

ALTERNATIVE METHODS IN WEED MANAGEMENT TO THE USE OF GLYPHOSATE AND OTHER HERBICIDES

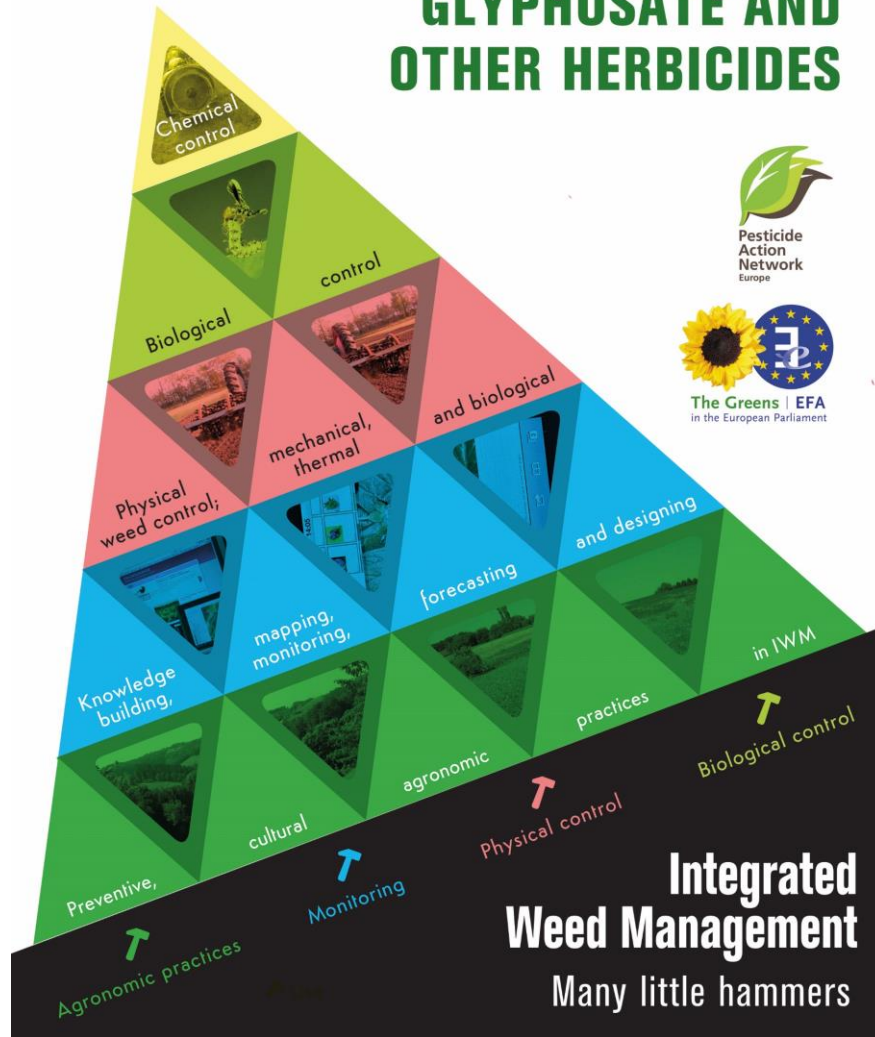



Making a weed plan in vineyards:

- **Correct identification of weeds**
 - know what you are dealing with;
- **some understanding of weed ecology**
 - know why the weeds grow where they do and how they get there;
- **appropriate vineyard design**
 - e.g.: choice of irrigation system can influence weed development and weed management approaches;
- **choice of appropriate management methods**
 - use effective techniques that minimise negative impacts on the vineyard environment (eg. soil);
- **monitoring**
 - know where weeds are a problem and how effective the control strategies have been.

Source: David Madge Vineyard agroecology <http://agroecology.berkeley.edu/>

